

Phones: 03712 - 268107/268077  
Fax: +91 (03712) 268007  
Website: neriwalm.gov.in



Dolabari  
P.O. Kaliabhomora  
Tezpur – 784 027,  
Assam (India)



**NORTH EASTERN REGIONAL INSTITUTE OF  
WATER AND LAND MANAGEMENT (NERIWALM)**

An Institute under the Ministry of Jal Shakti, Deptt. of Water Resources, RD & GR, Govt of India.  
(Registered under the Societies Registration Act, 1860)

NO.NRWM/CONSTN/RESIDUAL/288/2019-20/ 3613

Dated 28.11.19

**CORRIGENDUM**

Refer to this office e-Tender Notice No. NO.NRWM/CONSTN/RESIDUAL/288/2019-20/2957 Dated 05.11.19 (**Tender ID. 2019\_NERIW\_516869\_1**), the last date for receipt of ONLINE tender for the work “Supply, installation and commissioning of visual display and control system, exterior development including cafeteria and parking, roofing and associated civil and electrical works of the auditorium” is extended upto **5.00 PM of 04.12.2019**. Technical Bids will be opened on **05.12.2019 at 11.00 AM**. Submission of Labour Licence will be optional.

Other terms & conditions, quantity, etc will remain the same as mentioned in the above tender and subsequent corrigendum issued by the institute.

For additional documents please visit the institute’s website- **www.neriwalm.gov.in**. Bidders or their authorized representative are required to give Power Point Presentation on proposed work before the Tender Assessment Committee on **09.12.2019 at 10.30 AM**.

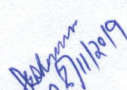
  
(A K Sharma)  
Deputy Director(Admin)

Copy to;

1. The PA attached in the Director’s Office for kind information of Director.
2. The CVO, NERIWALM for kind information.
3. The Asstt. Director(Civil), NERIWALM for information.
4. The Accounts Officer, NERIWALM for information.
5. The OC, Library, NERIWALM for information and necessary action. A copy of paper advt. may be made available for necessary record.
6. The Notice Board, NERIWALM.
7. NERIWALM website : [www.neriwalm.gov.in](http://www.neriwalm.gov.in). & CPP Portal for procurement.

(120)

**GENERAL NOTES:**

1. THIS DRAWING MUST NOT BE SCALED.
2. ALL DIMENSIONS ARE IN MM.
3. THIS DRAWING IS THE EXCLUSIVE PROPERTY OF Nirmaan Architects & Engineers and CAN BE REPRODUCED ONLY WITH THE PERMISSION OF THE ARCHITECT.
4. ALL CONTRACTORS SHALL VERIFY ALL DIMENSIONS, DATUM, AND LEVELS PRIOR TO COMMENCEMENT OF WORK.
5. ALL ERRORS AND OMISSIONS TO BE REPORTED IMMEDIATELY TO THE ARCHITECT.
6. VARIATIONS AND MODIFICATIONS TO WORK SHOWN ON THESE DRAWINGS SHALL BE MADE ONLY BY A WRITTEN PERMISSION FROM THE ARCHITECT.



THIS DRAWING IS THE EXCLUSIVE PROPERTY OF Nirmaan Architects & Engineers

THIS DRAWING IS THE EXCLUSIVE PROPERTY OF Nirmaan Architects & Engineers. IT IS TO BE USED ONLY FOR THE PROJECT AND SITE SPECIFICALLY MENTIONED HEREIN. NO PART OF THIS DRAWING IS TO BE REPRODUCED OR TRANSMITTED IN ANY FORM OR BY ANY MEANS, ELECTRONIC OR MECHANICAL, WITHOUT THE WRITTEN PERMISSION OF THE ARCHITECT.

REV	DESCRIPTIONS	DRN	CHK	DATE
01				
02				

Project Name:

PROPOSED CONSTRUCTION OF CAFETERIA & PARKING AS WELL AS DEVELOPMENT OF AREA AROUND THE AUDITORIUM & ADDITIONAL INTERIOR WORKS FOR AUDITORIUM

DRAWING TITLE:  
PLAN & SECTION OF SECTION OF CAFETERIA

Drawn: \_\_\_\_\_ Checked: \_\_\_\_\_ Approved: \_\_\_\_\_  
 Scale: \_\_\_\_\_ Date: \_\_\_\_\_ Design: \_\_\_\_\_

Job No: **004**    Job Code: **NERI/WM/C.A.L.D./01**

Job Title: **NERI/WM/C.A.L.D./01**

Contributor: **Nirmaan Architects & Engineers**

MEMBERSHIP OFFICE: **REGISTRATION NO. 1073/017/27/JASAM**  
**REGISTERED ARCHITECTS**  
**REGISTERED ENGINEERS**    PAVAN JAIN, ARIE PARI THALLAPURAM

**NORTH EASTERN REGIONAL INSTITUTE OF WATER AND SOIL MANAGEMENT, TEZPUR**

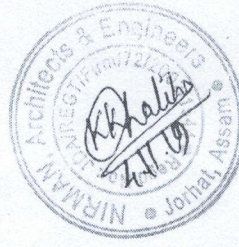
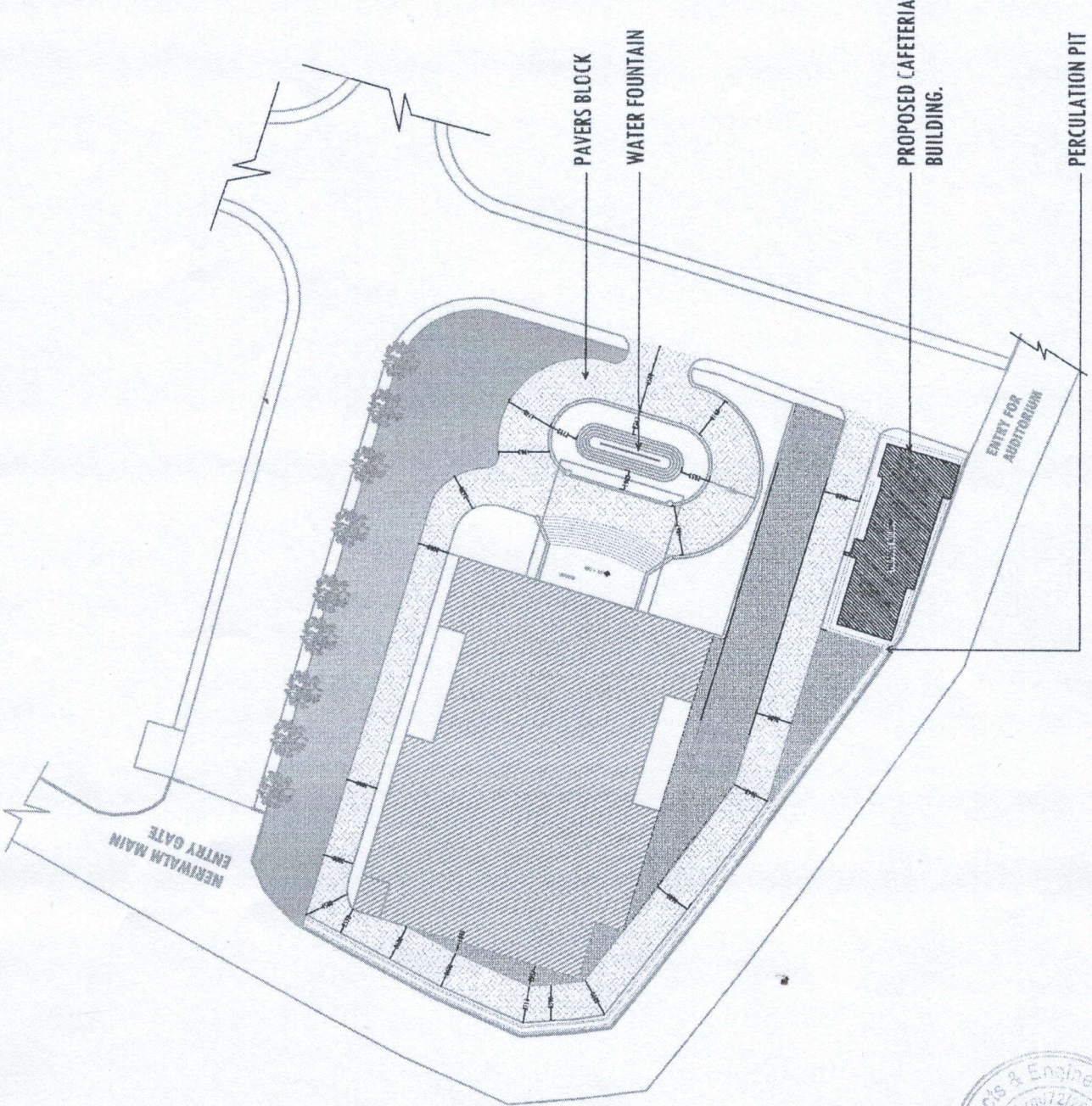

**GENERAL NOTES:**

1. THIS DRAWING MUST BE SEALED.
2. ALL DIMENSIONS ARE IN MM.
3. THIS DRAWING IS THE EXCLUSIVE PROPERTY OF Nirman Architects & Engineers and CAN BE REPRODUCED ONLY WITH THE PERMISSION OF THE ARCHITECT.
4. THE GENERAL CONTRACTOR SHALL VERIFY ALL DIMENSIONS, DATUM, AND LEVELS PRIOR TO COMMENCEMENT OF WORK.
5. ALL ERRORS AND OMISSIONS TO BE REPORTED IMMEDIATELY TO THE ARCHITECT.
6. ANY MODIFICATIONS TO WORK SHOWN ON THESE DRAWINGS SHALL NOT BE CARRIED OUT WITHOUT WRITTEN PERMISSION FROM THE ARCHITECT.



THIS DRAWING IS THE EXCLUSIVE PROPERTY OF Nirman Architects & Engineers and CAN BE REPRODUCED ONLY WITH THE PERMISSION OF THE ARCHITECT.

NO.	DESCRIPTIONS	DATE
01		
02		
03		
04		

PROPOSED CONSTRUCTION OF CAFETERIA & PARKING AS WELL AS DEVELOPMENT OF AREA AROUND THE AUDITORIUM & ADDITIONAL INTERIOR WORKS FOR AUDITORIUM

**CLIENT:**  
NORTH EASTERN REGIONAL INSTITUTE  
OF WATER AND SOIL MANAGEMENT, TEZPUR

**DRAWING TITLE:**  
PLAN & SECTION OF CAFETERIA

DATE	REV.	REF. NO.
004		

PROJECT NO: NERWAL/C.A.L.D./01  
DATE: 10/11/2018

**Nirman Architects Engineers**  
 IRAPAMATI DRIVE,  
 1ST FLOOR, SRI RAMA RAJAH RD NO 11, JAYATI, ASSAM  
 (INDIA)  
 TEL: 98561 23456  
 WWW.NIRMANARCHITECTS.COM

Drawn: \_\_\_\_\_ Checked: \_\_\_\_\_ Approved: \_\_\_\_\_  
 Scale: \_\_\_\_\_ Date: \_\_\_\_\_

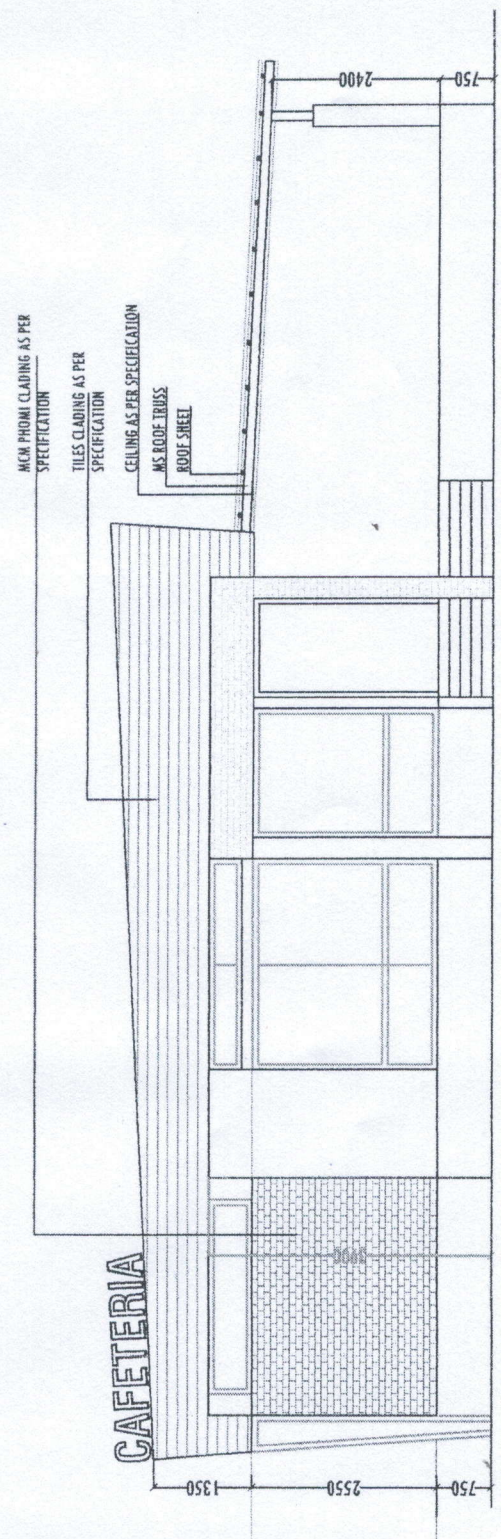

**ELEVATION**

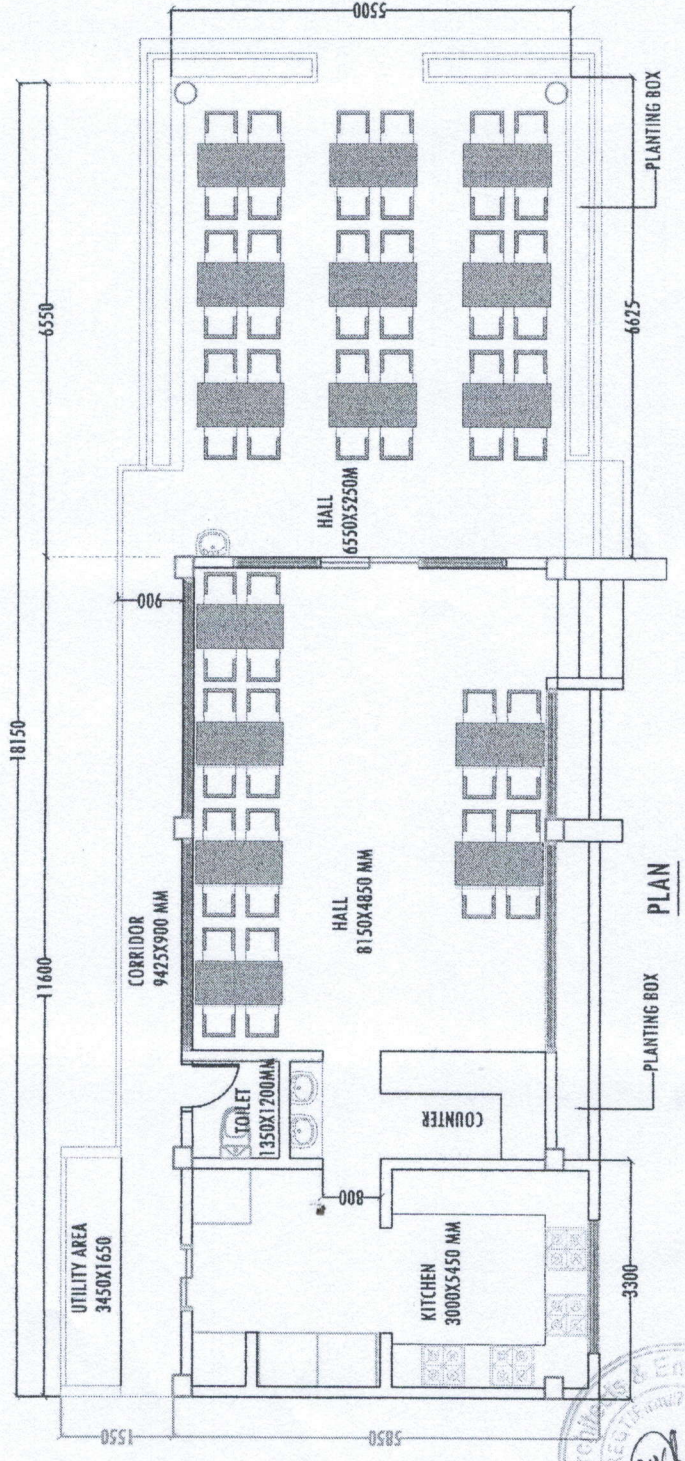

**PLAN**

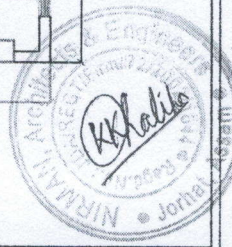

**GENERAL NOTES:**

1. THE DRAWING MUST NOT BE SOLD.
2. ALL DIMENSIONS ARE IN MM.
3. THIS DRAWING IS THE EXCLUSIVE PROPERTY OF Nirman Architects & Engineers and CAN BE REPRODUCED ONLY WITH THE PERMISSION OF THE ARCHITECT.
4. THE GENERAL CONTRACTOR SHALL VERIFY ALL DIMENSIONS, DATUM, AND LEVELS PRIOR TO COMMENCEMENT OF WORK.
5. VARIATIONS AND OMISSIONS TO BE REPORTED IMMEDIATELY TO THE ARCHITECT.
6. VARIATIONS AND MODIFICATIONS TO WORK SHOWN ON THESE DRAWINGS SHALL NOT BE CARRIED OUT WITHOUT WRITTEN PERMISSION FROM THE ARCHITECT.



THIS DRAWING IS THE EXCLUSIVE PROPERTY OF Nirman Architects & Engineers and CAN BE REPRODUCED ONLY WITH THE PERMISSION OF THE ARCHITECT.

REV	DESCRIPTIONS	DRN	CHK	DATE
01				
02				
03				
04				

PROPOSED CONSTRUCTION OF CAFETERIA & PARKING AS WELL AS DEVELOPMENT OF AREA AROUND THE AUDITORIUM & ADDITIONAL INTERIOR WORKS FOR AUDITORIUM

**CLIENT:**  
NORTH EASTERN REGIONAL INSTITUTE  
OF WATER AND SOIL MANAGEMENT, TEZPUR

**DRAWING TITLE:**  
PLAN & SECTION OF MALE CHANGING ROOM

JOB NO:	DESIGN NO:	REV:	REF CODE:
004	NERWALM/C.A.L.D. 01		
DATE:	SCALE:		
18/11/19			

**Nirman Architects Engineers**

CONSULTANTS:  
NIRMAN ARCHITECTS & ENGINEERS  
12, BANGALORE ROAD, KALINGA, GUWAHATI, ASSAM  
INDIA  
TELEPHONE: 98360 44444, 98360 44445  
FAX: 98360 44444

Drawn: \_\_\_\_\_  
Checked: \_\_\_\_\_  
Scale: \_\_\_\_\_  
Approved: \_\_\_\_\_  
Designed: \_\_\_\_\_

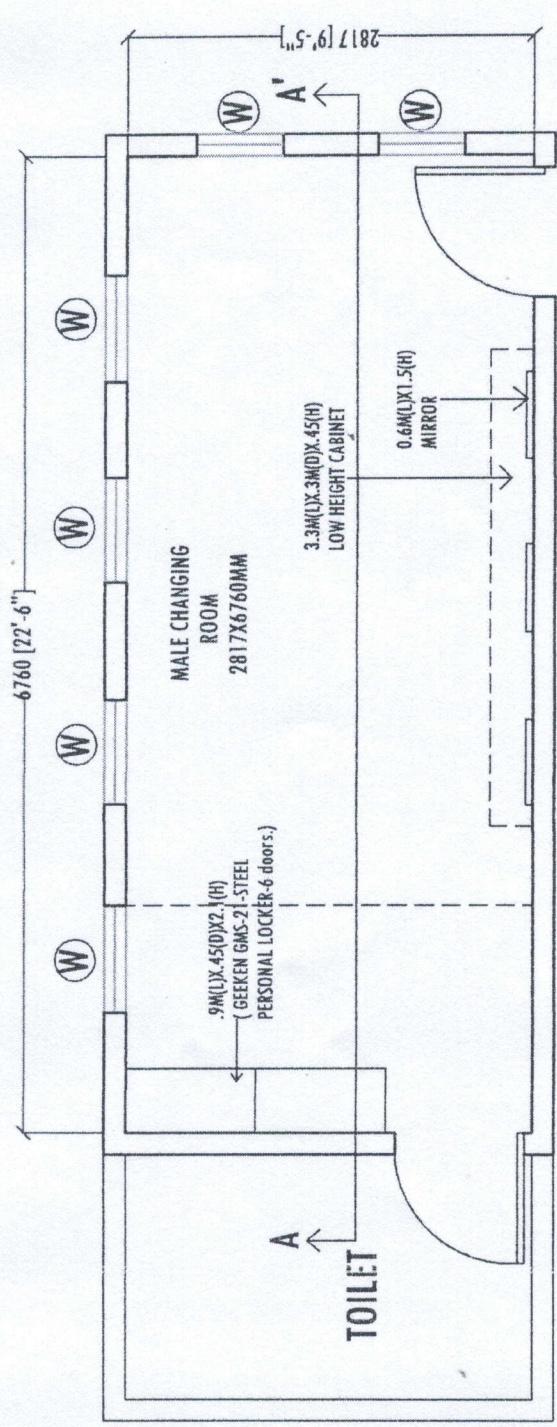

**PLAN**

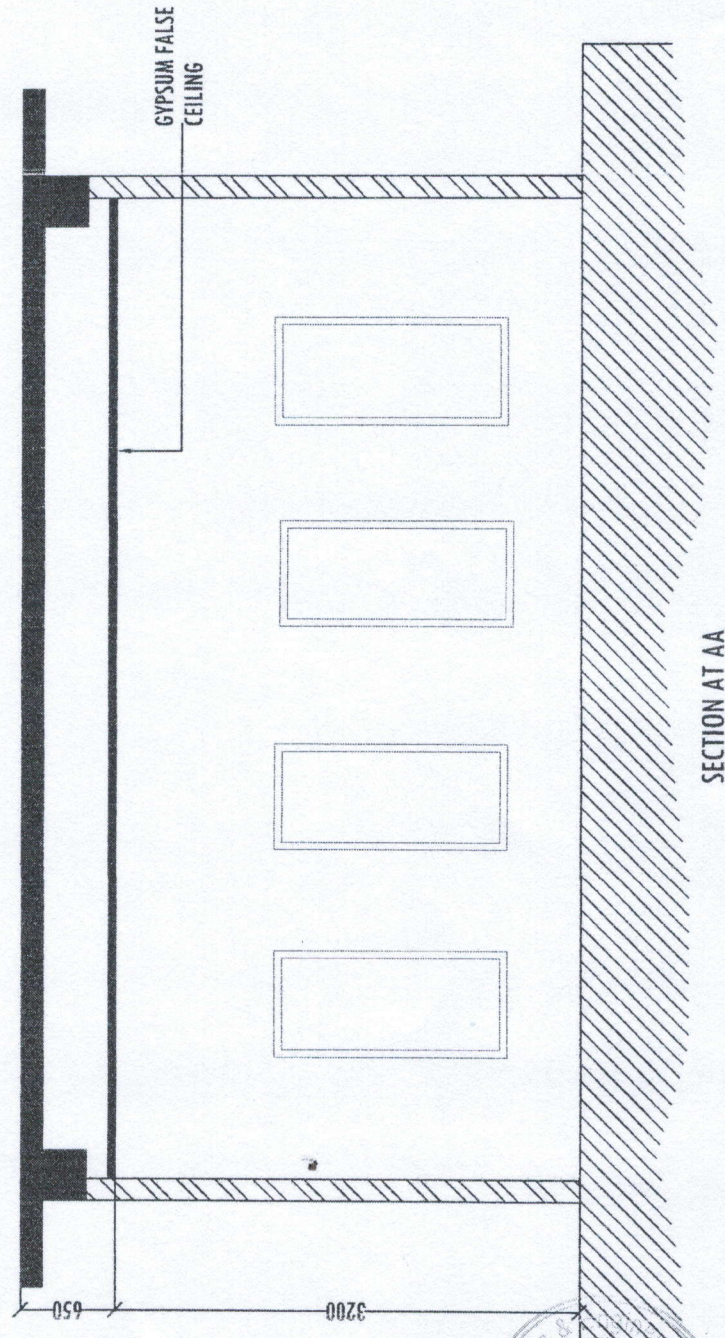

**SECTION AT AA**

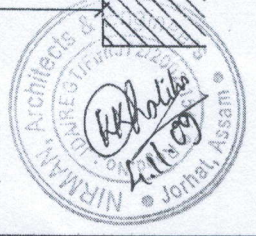

**GENERAL NOTES:**  
 1. THIS DRAWING MUST NOT BE SCALED.  
 2. ALL DIMENSIONS ARE IN MM.  
 3. THIS DRAWING IS THE EXCLUSIVE PROPERTY OF Nirmal Architects & Engineers. IT CAN BE REPRODUCED ONLY WITH THE PERMISSION OF THE ARCHITECT.  
 4. THE GENERAL CONTRACTOR SHALL VERIFY ALL DIMENSIONS, DATUM, AND LEVELS PRIOR TO COMMENCEMENT OF WORK.  
 5. ALL ERRORS AND OMISSIONS TO BE REPORTED IMMEDIATELY TO THE ARCHITECT.  
 6. VARIATIONS AND MODIFICATIONS TO WORK SHOWN ON THESE DRAWINGS SHALL NOT BE CARRIED OUT WITHOUT WRITTEN PERMISSION FROM THE ARCHITECT.



THIS DRAWING IS THE EXCLUSIVE PROPERTY OF Nirmal Architects & Engineers. IT CAN BE REPRODUCED ONLY WITH THE PERMISSION OF THE ARCHITECT.

REV	DESCRIPTIONS	DRN	CHK	DATE
01				
02				
03				
04				
05				
06				
07				
08				
09				
10				

PROPOSED CONSTRUCTION OF CAFETERIA & PARKING AS WELL AS DEVELOPMENT OF AREA AROUND THE AUDITORIUM & ADDITIONAL INTERIOR WORKS FOR AUDITORIUM

**Client:**  
 NORTH EASTERN REGIONAL INSTITUTE  
 OF WATER AND SOIL MANAGEMENT, TEZPUR

**DRAWING TITLE:**  
 PLAN & SECTION OF ENTRANCE LOBBY

JOB NO:	DWG NO:	REV:	REF CODE:
004	NERWALM/C.A.L.D./01	DATE: 08/07/21	

**Nirmal Architects & Engineers**  
 Nirmal Architects & Engineers  
 10, NAGAR ROAD, ANAND NAGAR, PO BOX NO. 73, BHUPAL NAGAR, GUWAHATI, ASSAM  
 CONTACT NO: 98660 12345  
 E-MAIL: info@nirmalarchitects.com  
 REGISTRATION NO: 123456789  
 REGISTRATION DATE: 12/12/2018

Checked: \_\_\_\_\_ Date: \_\_\_\_\_  
 Approved: \_\_\_\_\_  
 Scale: \_\_\_\_\_ Designer: \_\_\_\_\_

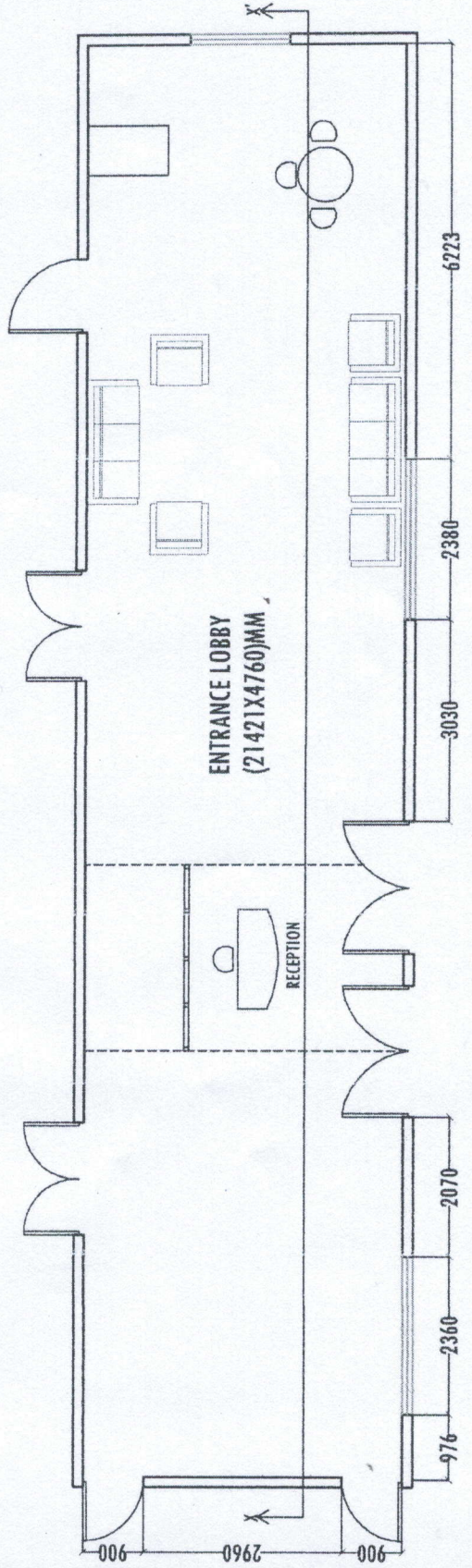

**PLAN**

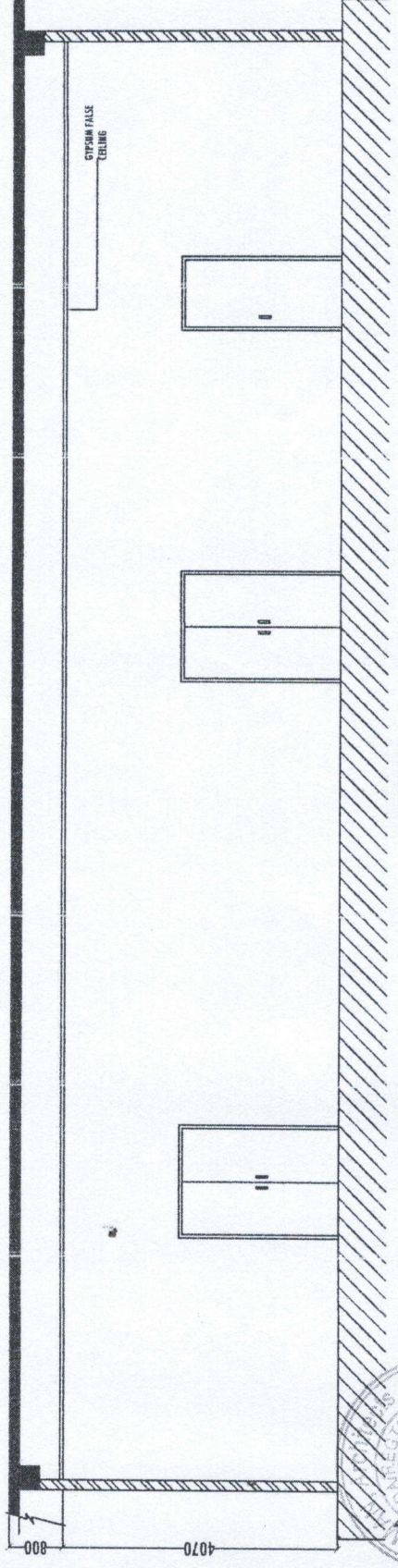

**ELEVATION**

90

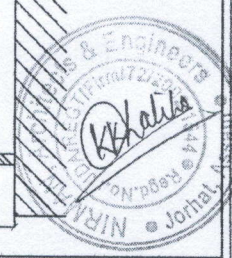

**GENERAL NOTES:**  
 1. THIS DRAWING MUST NOT BE SCALED.  
 2. ALL DIMENSIONS ARE IN MM.  
 3. THIS DRAWING IS THE EXCLUSIVE PROPERTY OF Nirman Architects & Engineers and CAN BE REPRODUCED ONLY WITH THE PERMISSION OF THE ARCHITECT.  
 4. THE CONTRACTOR SHALL VERIFY ALL DIMENSIONS, DATUM, AND LEVELS PRIOR TO COMMENCEMENT OF WORK.  
 5. ALL ERRORS AND OMISSIONS TO BE REPORTED IMMEDIATELY TO THE ARCHITECT.  
 6. VARIATIONS AND MODIFICATIONS TO WORK SHOWN ON THESE DRAWINGS SHALL NOT BE CARRIED OUT WITHOUT WRITTEN PERMISSION FROM THE ARCHITECT.



THIS DRAWING IS THE EXCLUSIVE PROPERTY OF Nirman Architects & Engineers and CAN BE REPRODUCED ONLY WITH THE PERMISSION OF THE ARCHITECT.

05					
04					
03					
02					
01					
00					
REV	DESCRIPTIONS	DRN	CHK	DATE	

Project Name:

PROPOSED CONSTRUCTION OF CAFETERIA & PARKING AS WELL AS DEVELOPMENT OF AREA AROUND THE AUDITORIUM & ADDITIONAL INTERIOR WORKS FOR AUDITORIUM

Client:  
 NORTH EASTERN REGIONAL INSTITUTE  
 OF WATER AND SOIL MANAGEMENT, TEZPUR

Drawing Title:  
 PLAN & SECTION OF FEMALE CHANGING ROOM & VIP WAITING ROOM

Job No:  003  
 Dwg No:  NERIWALM/C.A.L.D./01  
 Date: 08/11/19

Rev:  01

Ref Code:

Consultant: **Nirman Architects Engineers**

Company Address: BHIMMATHI OFFICE, 1ST FLOOR, SANKU, GURUPUR, UNDER NO. 72, AMV, 477, ARAKUN, SILIGURI, WEST BENGAL, INDIA. CONTACT NO. 9830211554  
 SILIGURI OFFICE: 1ST FLOOR, PATILKUNJA, JALPAIGURI, WEST BENGAL, INDIA. CONTACT NO. 9830211554

Scale:  1:100  
 Date:   
 Designer:   
 Approver:

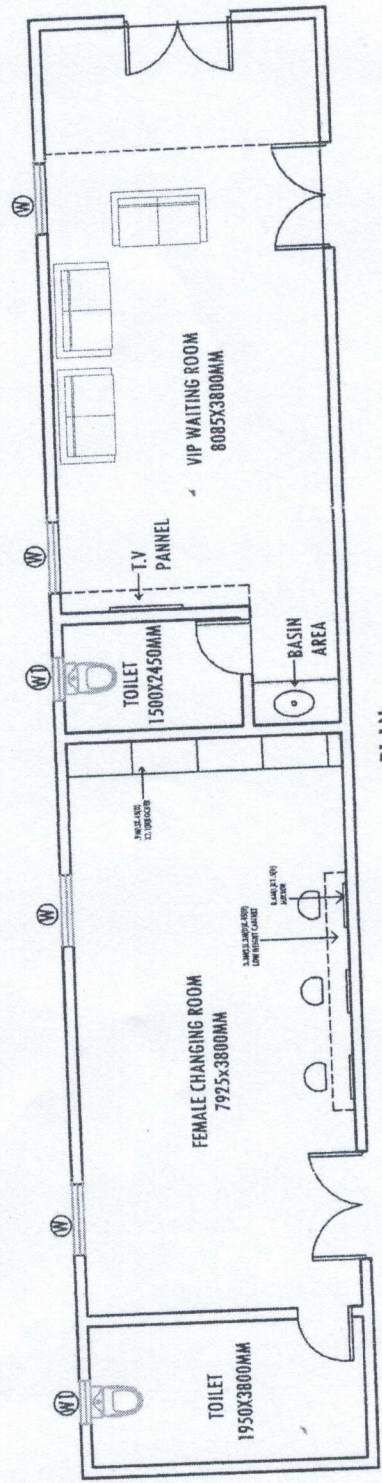

**PLAN**

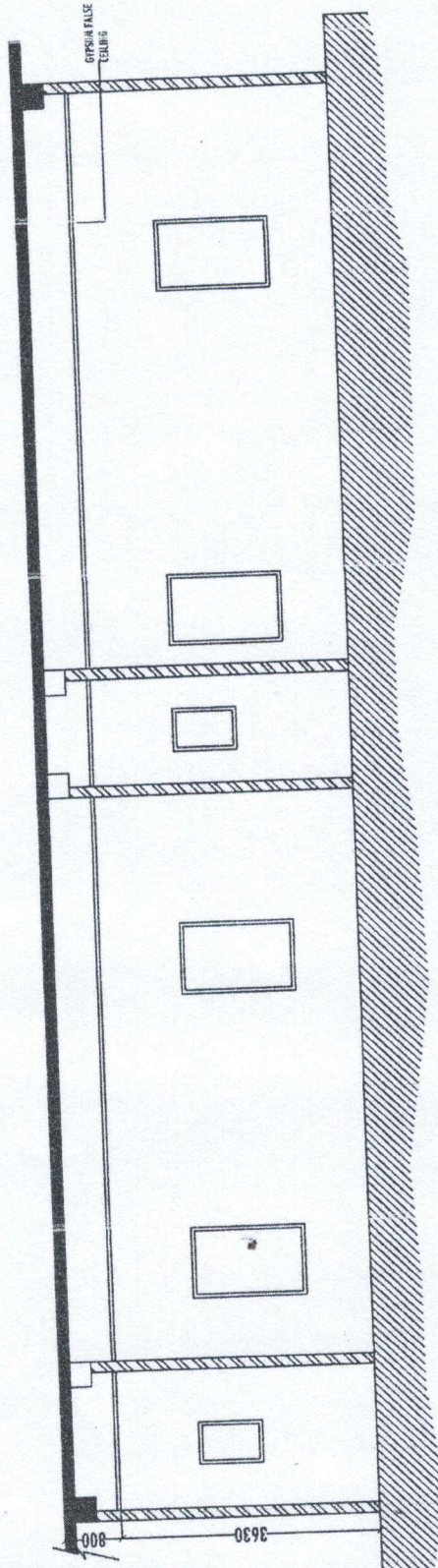

**ELEVATION**

